Flowchart for management of screening for anemia in 12 month old infants

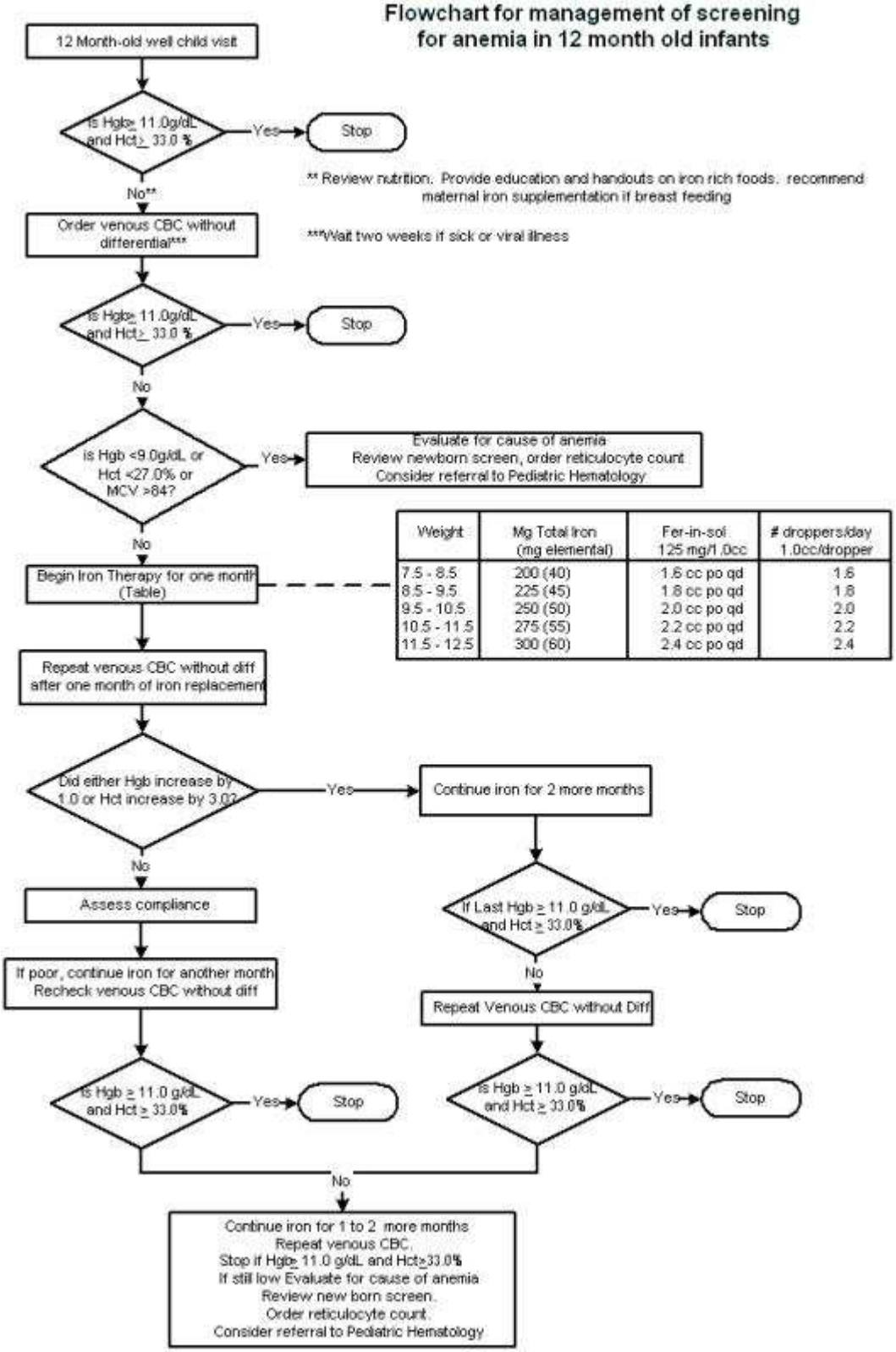

Weight	Mg Total Iron (mg elemental)	Fer-in-sol 125 mg/1.0cc	# droppers/day 1.0cc/dropper
7.5 - 8.5	200 (40)	1.6 cc po qd	1.6
8.5 - 9.5	225 (45)	1.8 cc po qd	1.8
9.5 - 10.5	250 (50)	2.0 cc po qd	2.0
10.5 - 11.5	275 (55)	2.2 cc po qd	2.2
11.5 - 12.5	300 (60)	2.4 cc po qd	2.4