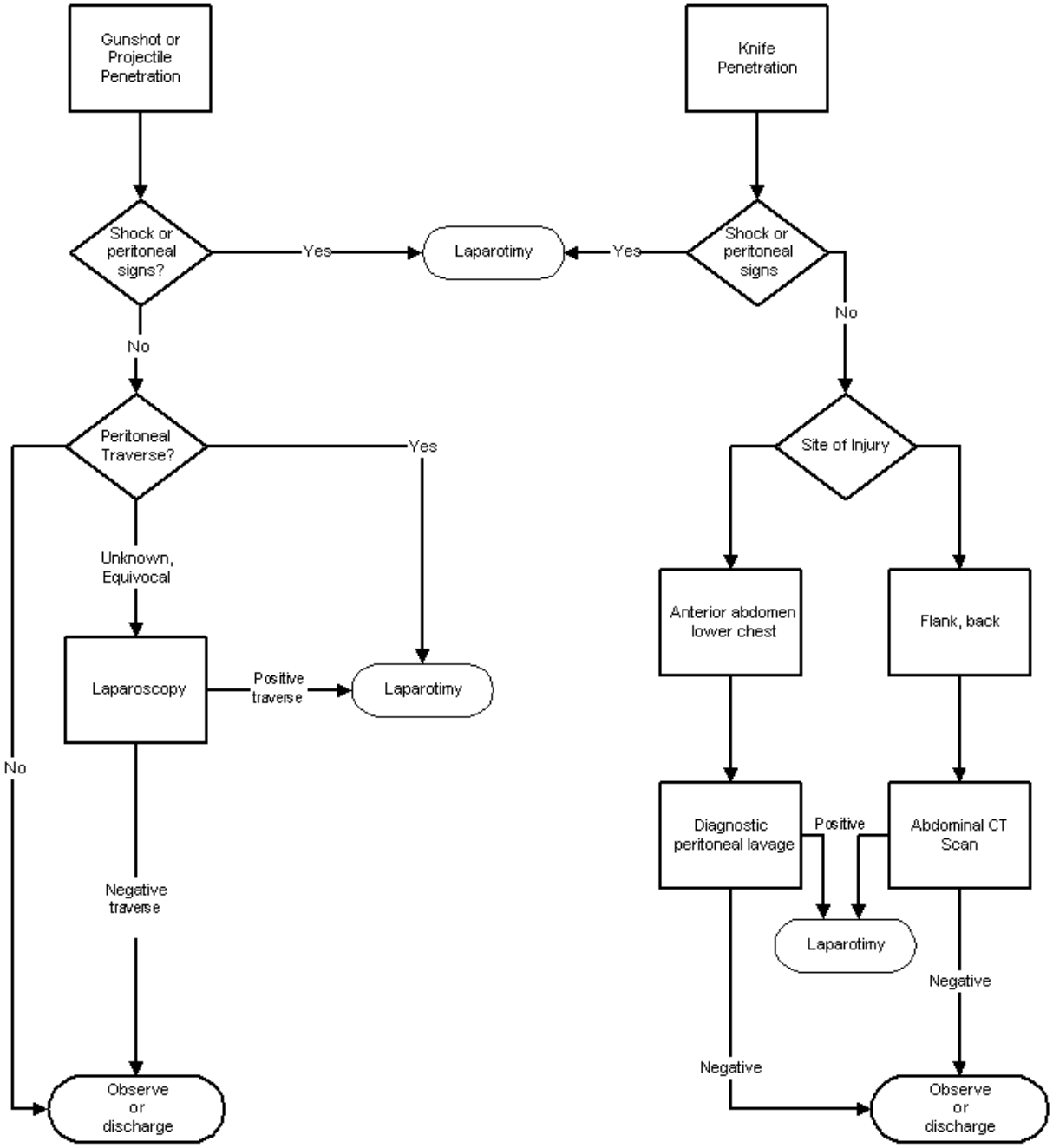Evaluation by Surgeon directed trauma team of Potential Penetrating Abdominal Trauma