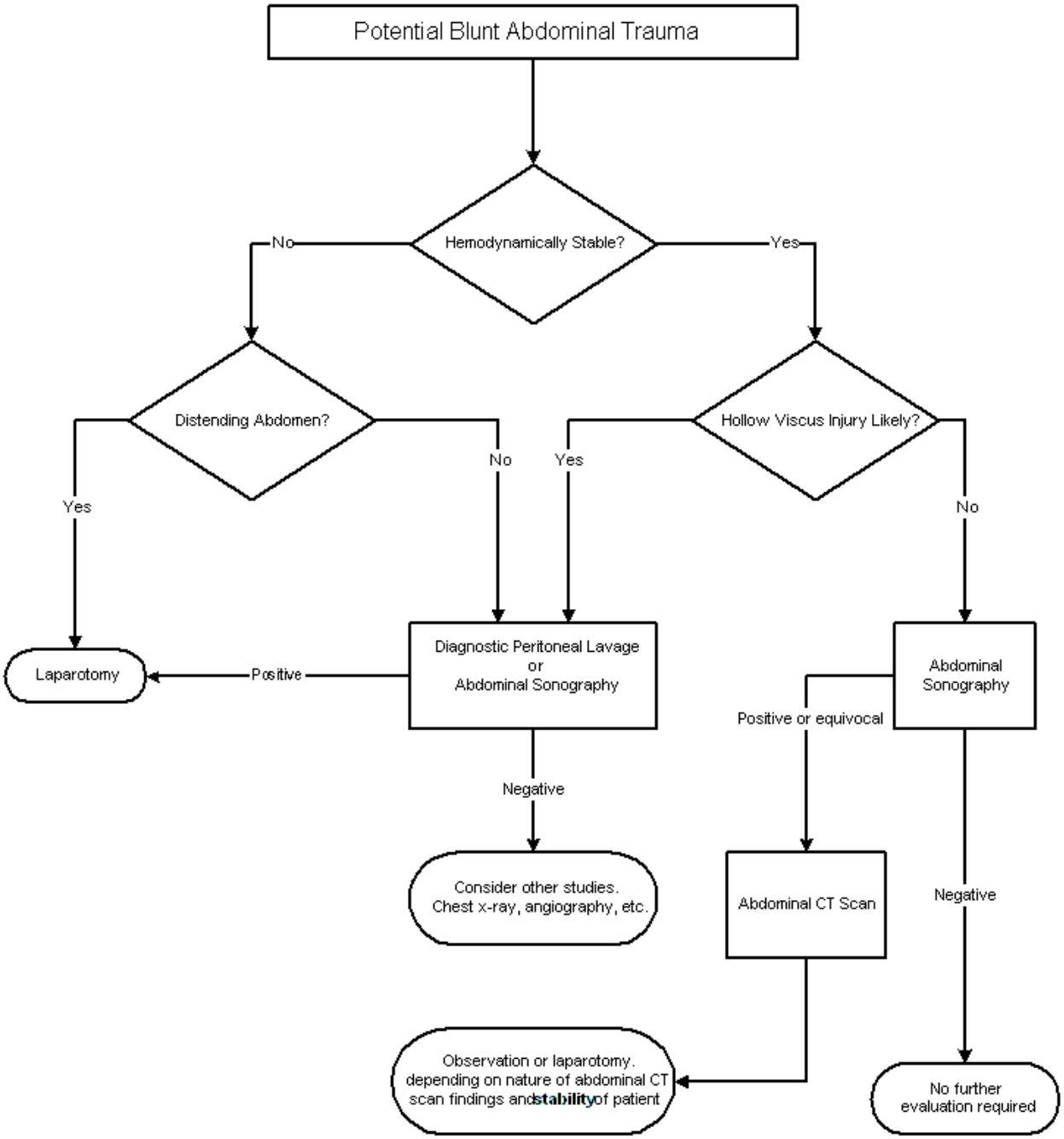Evaluation by Surgeon directed trauma team
of
Potential Blunt Abdominal Trauma