Respiratory Care

Open Heart Rapid Extubation Protocol

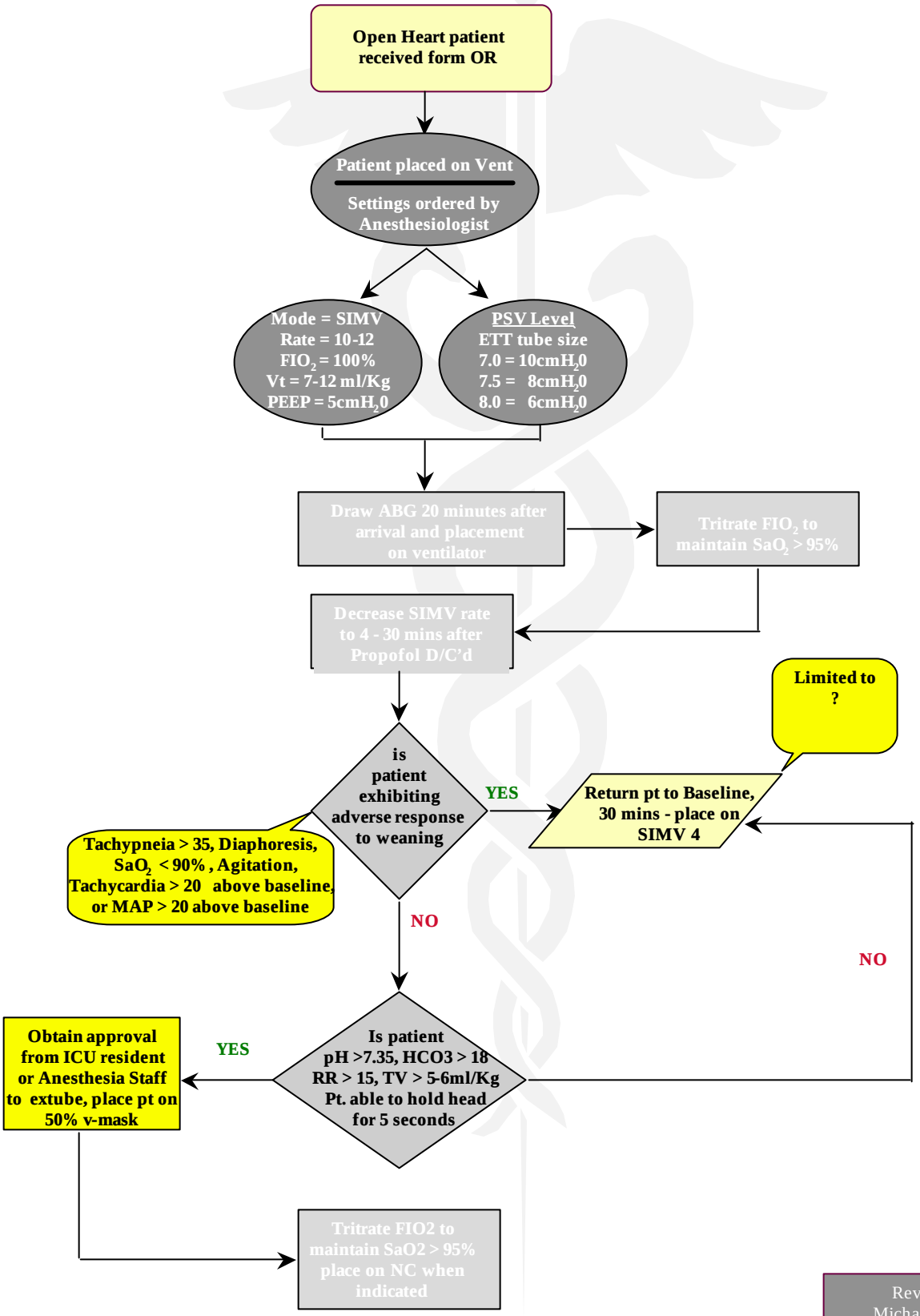

Revised 14 Nov 96
Michael G. Winter, RRT